Continental
The Future in Motion

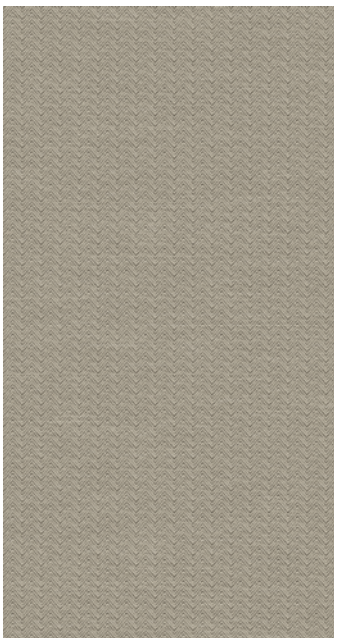

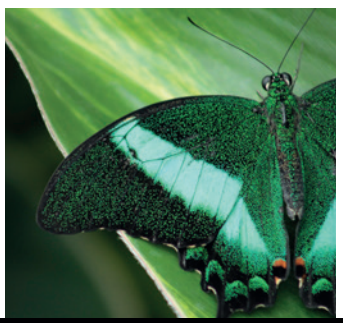

skai® Nachhaltigkeitskriterien

So nachhaltig sind die skai® Polsterbezugsstoffe

skai® Sustainability Scorecard

This is why the skai® upholstery fabrics are sustainable

Contract Collection 02

Nachhaltigkeitskriterien

So nachhaltig sind die skai® Polsterbezugsstoffe
(03/2025)

Sustainability Scorecard

This is why the skai® upholstery fabrics are sustainable
(03/2025)

	Contract Collection 02	**Innovation**					**Leather Design EN**									**Outdoor**		**Individual**	**Exotic Design**	
	Artikel **Article**	skai® Tovega EN staynu	skai® Toronto EN staynu	skai® Pureto EN	skai® VyP Nappa	skai® Mano S	skai® Mileno EN, Tex, Classic	skai® Tovosoft EN	skai® Tovel EN	skai® Toledo EN	skai® Sotega	skai® Sorrento EN*	skai® Soroma EN*	skai® Kimera EN	skai® Tundra	skai® cool colors	skai® Neptun Pescara	skai® Digital Print Pandoria base	skai® Soshagro EN*	skai® Sofelto EN*
Inhaltsstoffe **Contents**	Phthalatfrei Phthalate-free	●	●	●	●		●	●	●	●		●	●		●				●	●
	Einsatz nachwachsender Rohstoffe Use of renewable raw materials	●	●	●	●		●	●	●	●	●	●	●		●				●	●
	Einsatz von Weichmachern auf Basis nachwachsender Rohstoffe Use of plasticizers based on renewable raw materials	●	●		●		●	●	●	●		●	●		●				●	●
	Einsatz von Bio-Baumwolle oder recycelten PES-Fasern Use of organic cotton or recycled PES fibers	●	●					●												
	Lösemittelfreies Finish Solvent-free finish	●	●	●	●			●	●		●	●	●	●					●	●
	Einsatz mineralischer Füllstoffe & Flammschutzmittel Use of mineral fillers & flame retardants	●	●				●	●	●	●		●	●		●				●	●
Prozess **Process**	100% CO_2-neutraler Strom 100% CO_2-neutral ectricity	●	●	●	●	●	●	●	●	●	●	●	●	●	●	●	●	●	●	●
	Reduzierter Energieeinsatz im Prozess Reduced energy usage in the process	●	●	●	●															
	Fertigstellung / Produktion an einem Standort Completion/production at one location	●	●	●	●	●	●	●	●	●	●	●	●	●	●	●	●	●	●	●
	In-House-Recycling In-house recycling	●	●	●	●	●	●	●	●	●	●	●	●	●	●	●	●	●	●	●
	Einsatz lokaler (DE) / regionaler (EU) Rohstoffe Use of local (GER) / regional (EU) raw materials	●	●	●	●	●	●	●	●	●	●	●	●	●	●	●	●	●	●	●
Eigenschaften **Properties**	Langlebigkeit Durability	●	●	●	●	●	●	●	●	●	●	●	●	●	●	●	●	●	●	●
	Ökotex-Zertifizierung Ökotex certification																			
	Medizinproduktegesetz / Biokompatibilität Medical Devices Act / Biocompatibility	●	●							●					●					
	PAK-Freiheit entsprechend der GS-Vorgaben Absence of PAH in accordance with GS specifications	●	●	●	●	●	●	●	●	●	●	●	●	●	●	●	●	●	●	●
	Spielzeugnorm EN 71-3 Toy standard EN 71-3	●	●	●																
	Emission / CE-Konformität nach Baurecht Emission / CE conformity according to building law																			

* Produktionscharge größer als 100367000 | Lot number higher than 100367000

Interior Living

Contact
Konrad Hornschuch AG
Salinenstraße 1
74679 Weißbach
Germany
Tel. +49 (0)7947 / 81-8714
skai@continental.com
www.skai.com

Benecke-Kaliko S.A.U
Polígono Ind. Landaben C/A, n° 26
31012 Pamplona (Navarra)
Spain

O'Sullivan Films
1944 Valley Avenue
Winchester, Virginia 22601
USA

Der Inhalt dieser Druckschrift ist unverbindlich und dient ausschließlich Informationszwecken. Die dargestellten gewerblichen Schutzrechte sind Eigentum der Continental AG und/oder ihrer Tochtergesellschaften. Copyright © 2025 Continental AG, Hannover. Alle Rechte vorbehalten.
Weitere Informationen erhalten Sie unter www.continental-industry.com/discl_de

The content of this print is non-binding and serves exclusively information purposes. The industrial property rights shown are the property of Continental AG and / or its subsidiaries. Copyright © 2025 Continental AG, Hanover. All rights reserved.
For further information, please visit www.continental-industry.com/discl_en

El contenido de esta publicación no es vinculante y se utiliza exclusivamente. Con fines informativos. Las marcas comerciales mostrados son propiedad de Continental AG y / o sus filiales. Copyright © 2025 ContiTech AG, Hanover. Todos los derechos reservados.
Más información está disponible en www.continental-industry.com/discl_en

The Future in Motion

K392-1705 DE/EN 04.2025